

FRONT ELEVATION

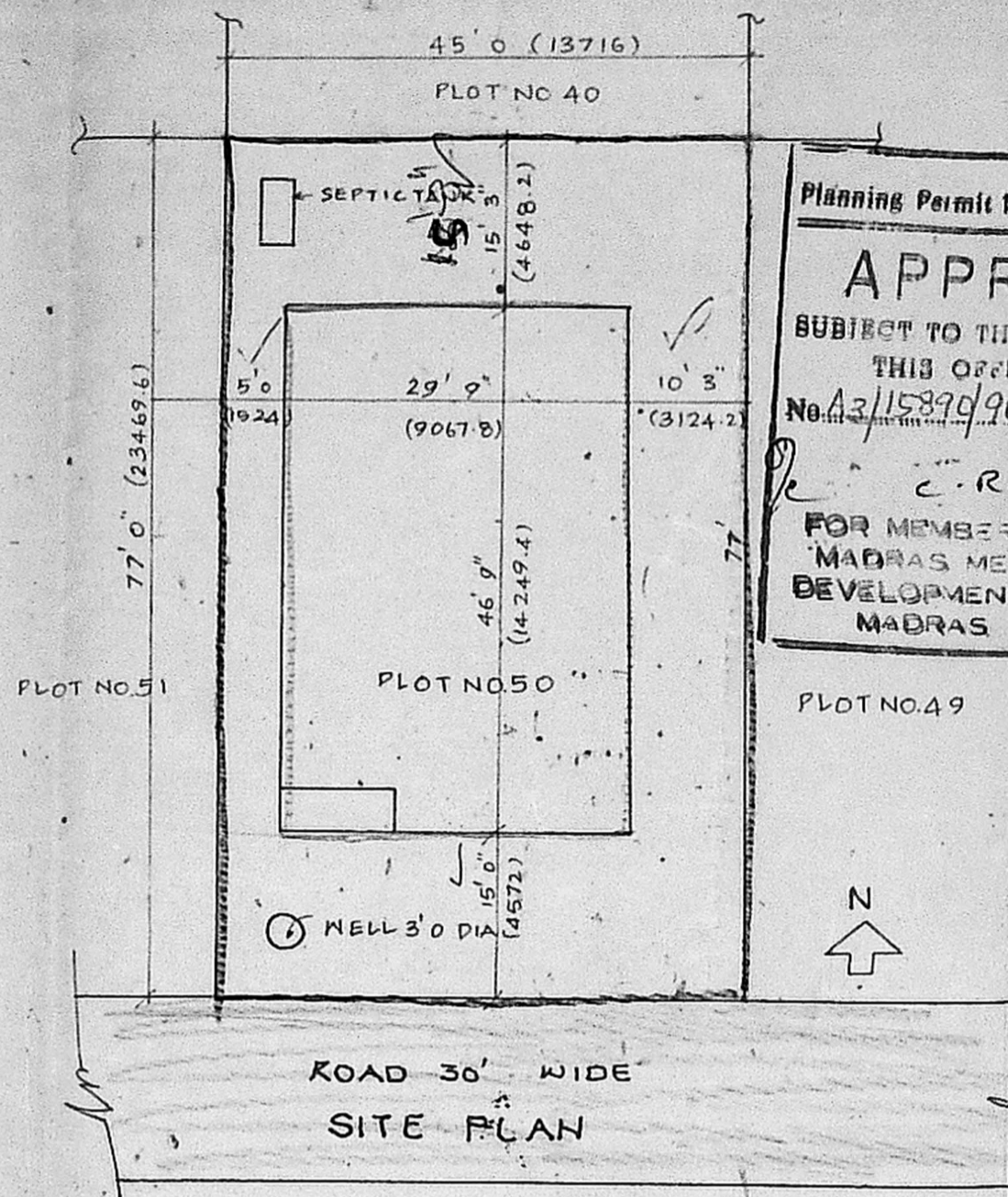

Planning Permit No. A/1430/90
APPROVED
SUBJECT TO THE CONDITIONS IN THIS OFFICE LETTER.
No. A3/1589/90 Date 29-10-90
C. R. Unnals
FOR MEMBER SECRETARY
MADRAS METROPOLITAN DEVELOPMENT AUTHORITY
MADRAS 600 008

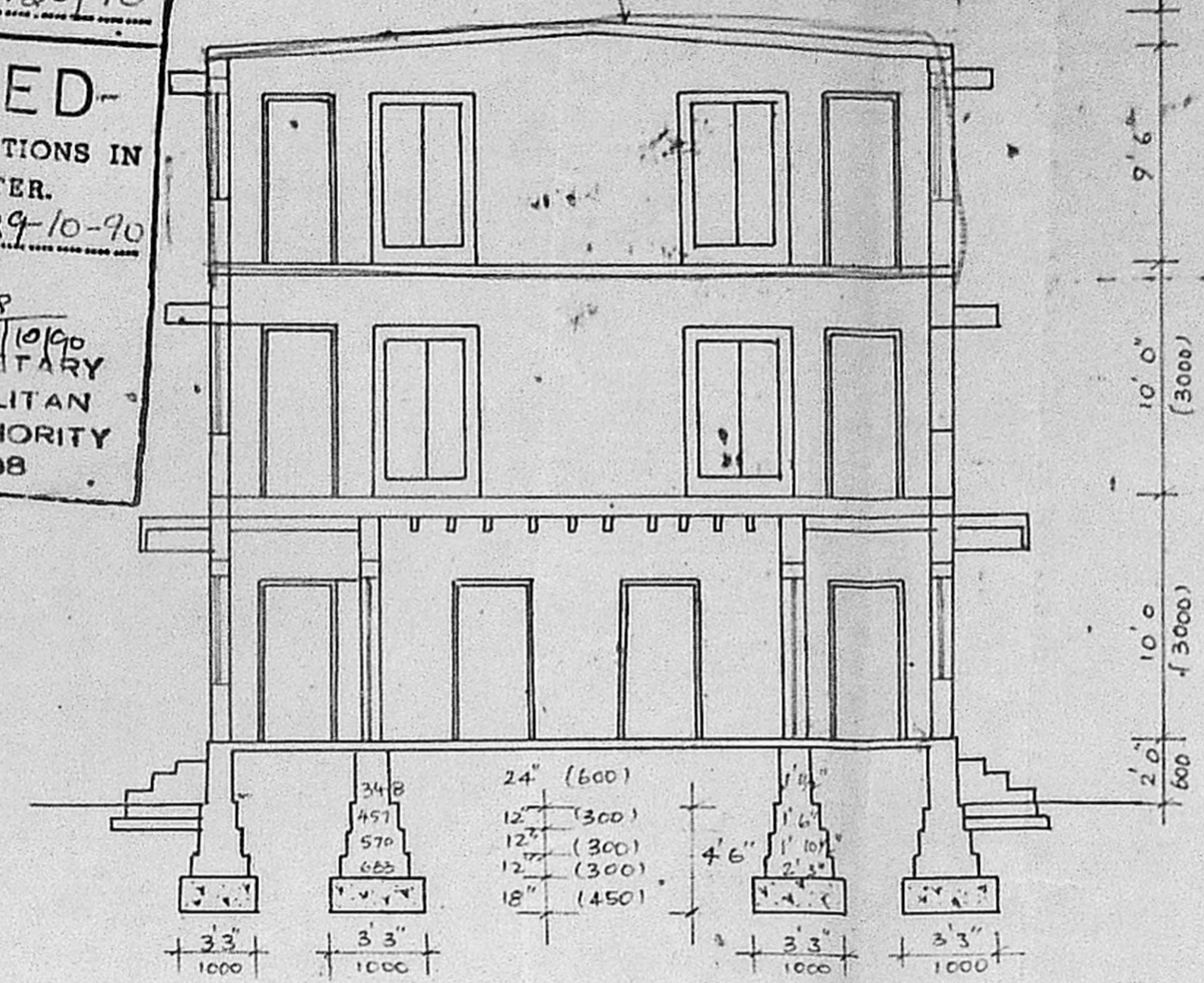

SECTION ON 'A B'

Inspected the site on 16.8.90. Existing building is as per plan showing Public road.

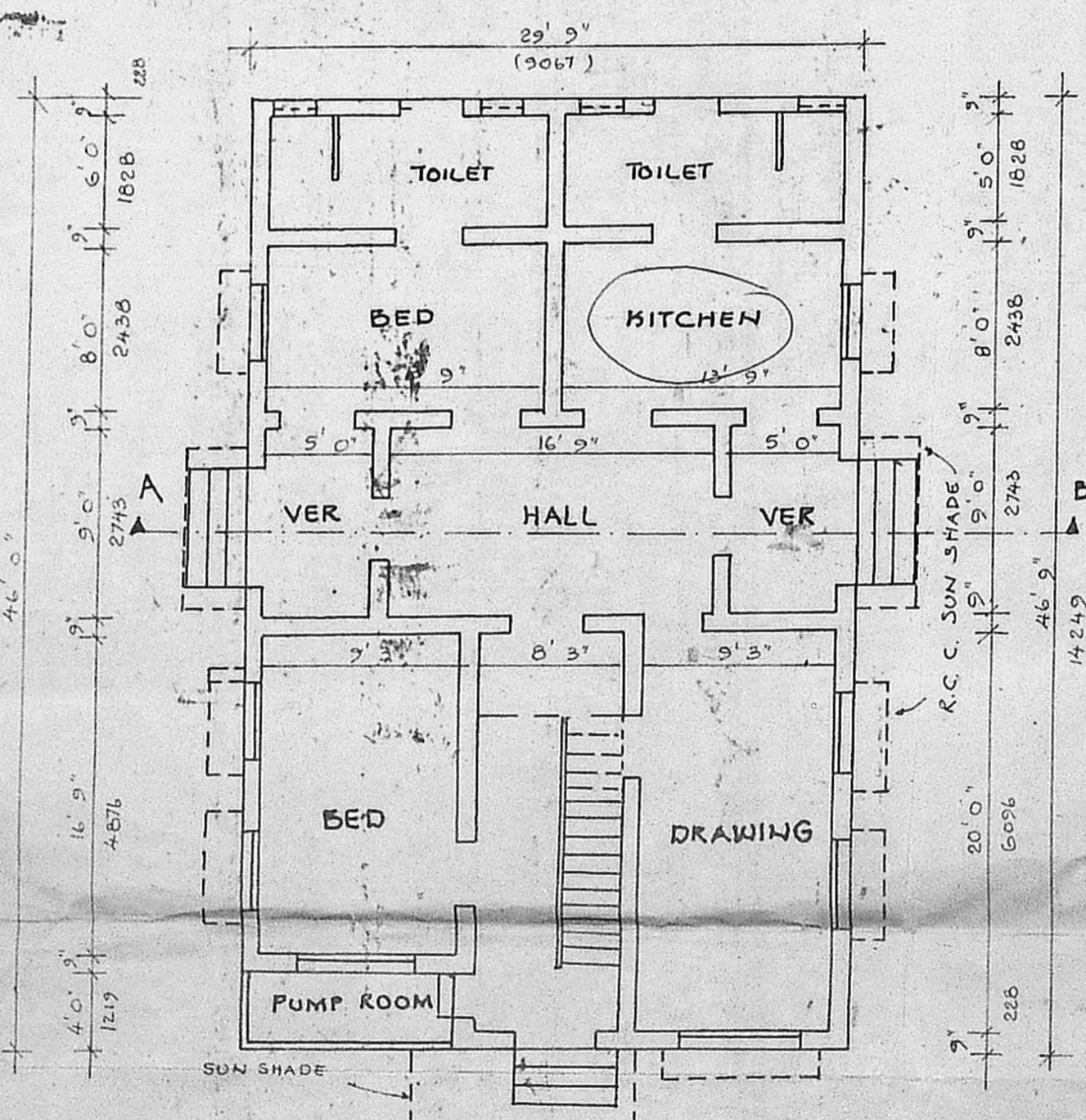

PLAN OF GROUND FLOOR

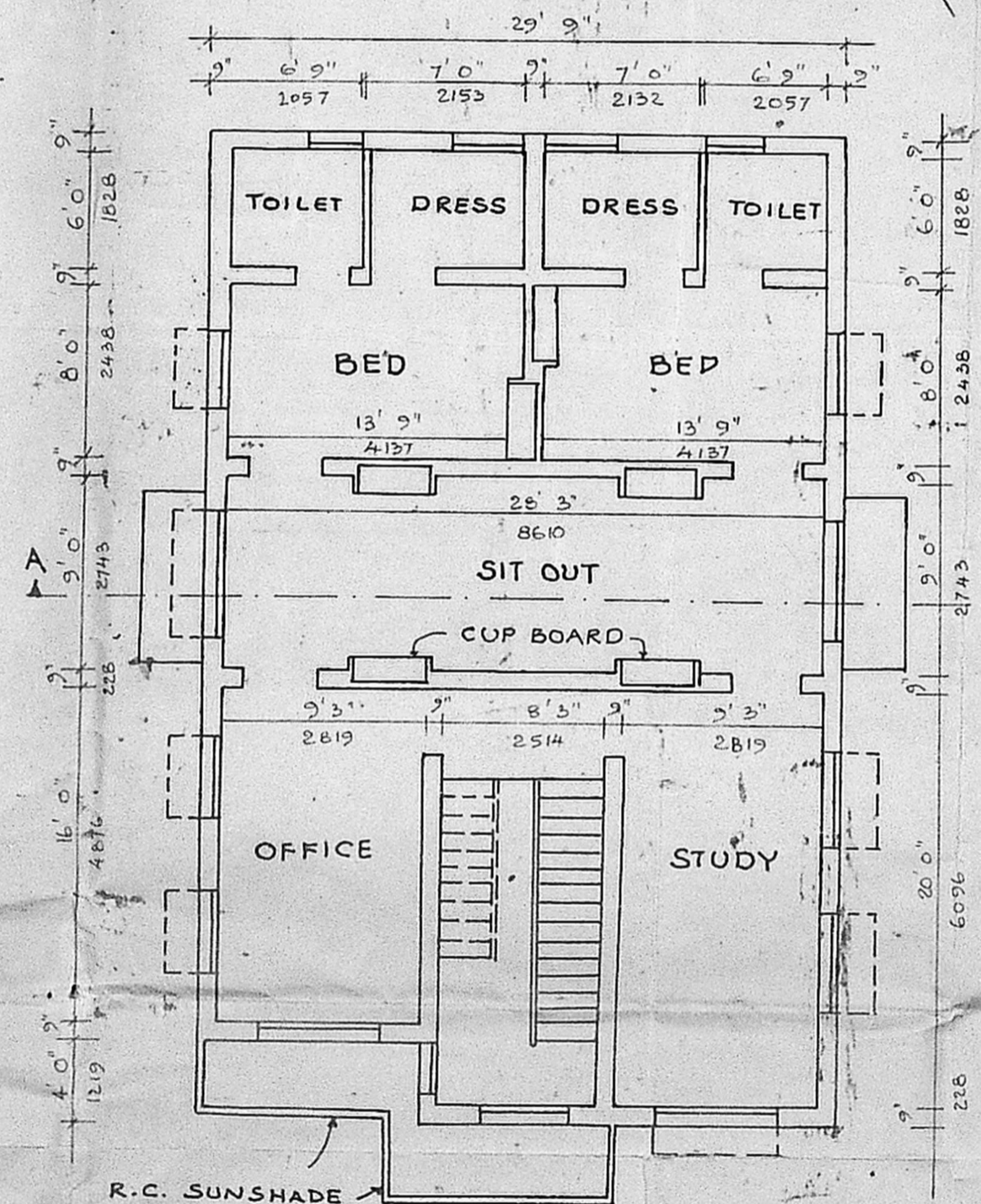

PLAN OF FIRST FLOOR

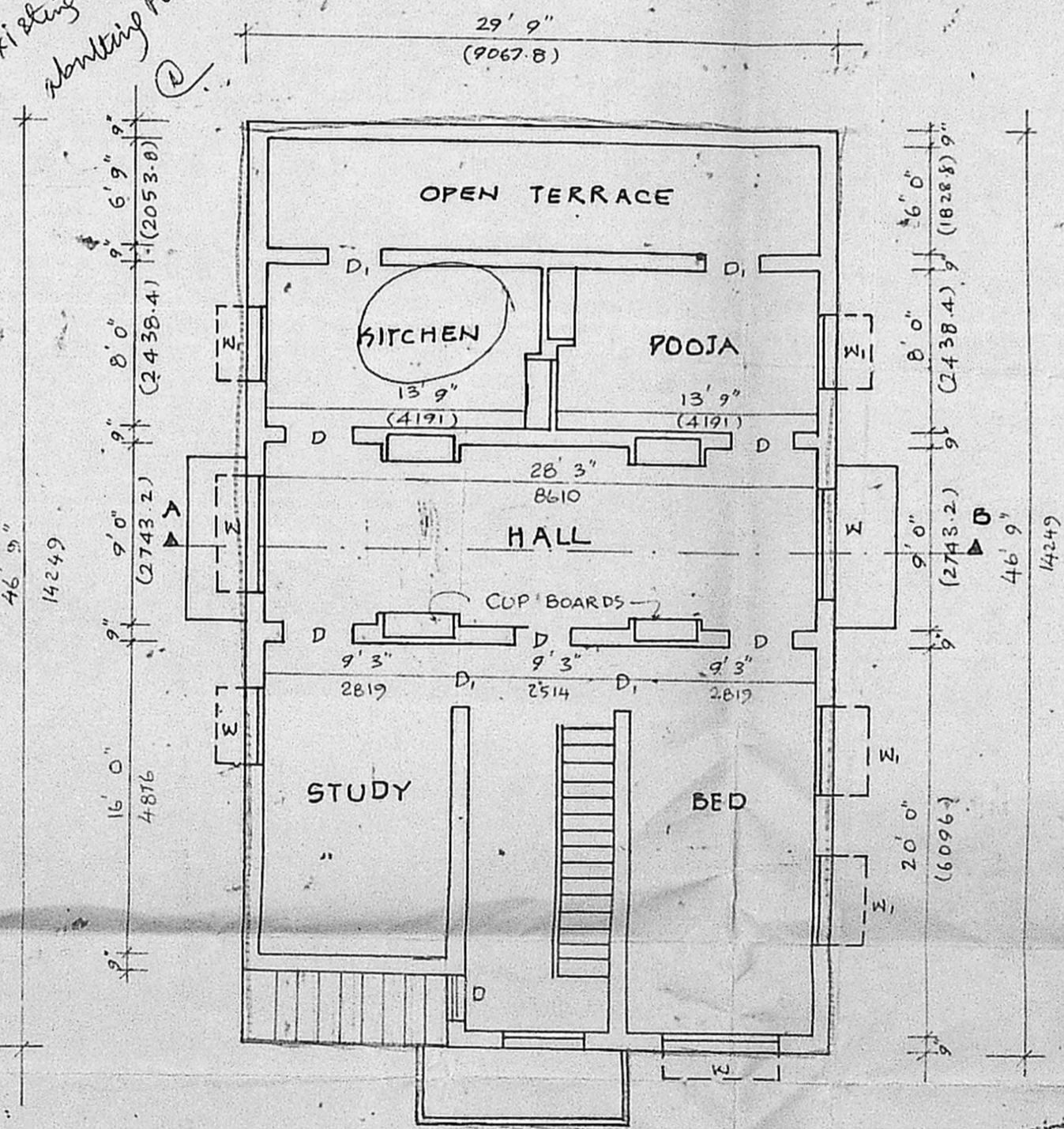

PLAN OF SECOND FLOOR

SPECIFICATION
WALLS STOCK BRICK IN CEMENT MORTAR 1:5
WOOD WORK BEST TEAK WROUGHT & PNT-UP
ROOFING R.C.C WITH 0.8% MAIN TENSILE REINFORCEMENT 1:2:4
PLASTERING CEMENT MORTAR 1:5 1/2 THICK
FLOORING 3" BRICK JELLY CONCRETE IN LIME MORTAR 1:2
PLASTERING WITH CM 1:3 3/4 THICK
MOSNIC TILES WHEREEVER NECESSARY

EXISTING
PROPOSED

PROPOSED ADDITION TO DWELLING HOUSE IN THE PLOT NO 50 OF MADRAS N.G.O'S CO OPERATIVE HOUSE BUILDING SOCIETY LTD IN SNO 1 PART AGARAM VADA AMINJIKARAI 111th DIVISION MADRAS SANCTIONED BA NO 1825/74 Dt. 12.7.74
SCALE: 1" = 8' 0"

N. Murugesu
OWNER

K. Venugopal
K. VENUGOPAL
A.E.E (RHS)
CONSULTING CIVIL ENGINEER
LICENSE SURVEYOR CLASS I
CORPORATION OF MADRAS
3, NEELAKANDAN STREET
MUNGAMBAKKAM
MADRAS 600 034
LICENSED SURVEYOR

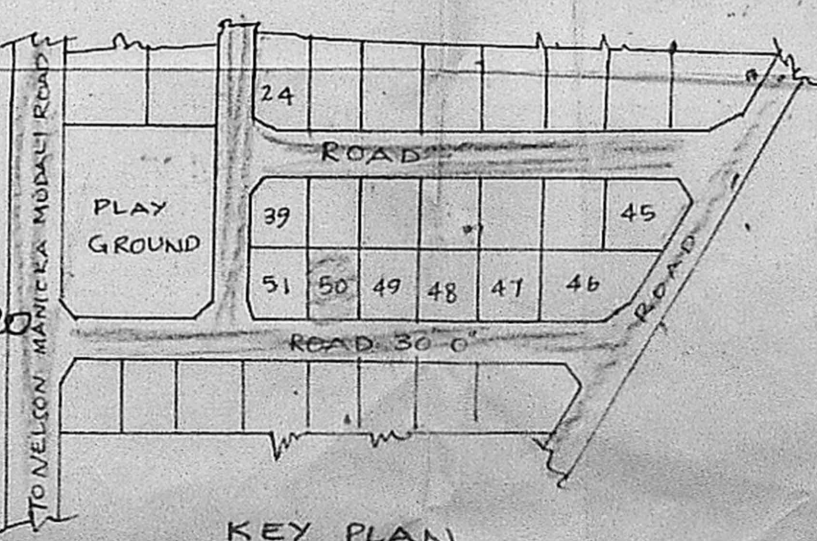

KEY PLAN